

MICROFILMED

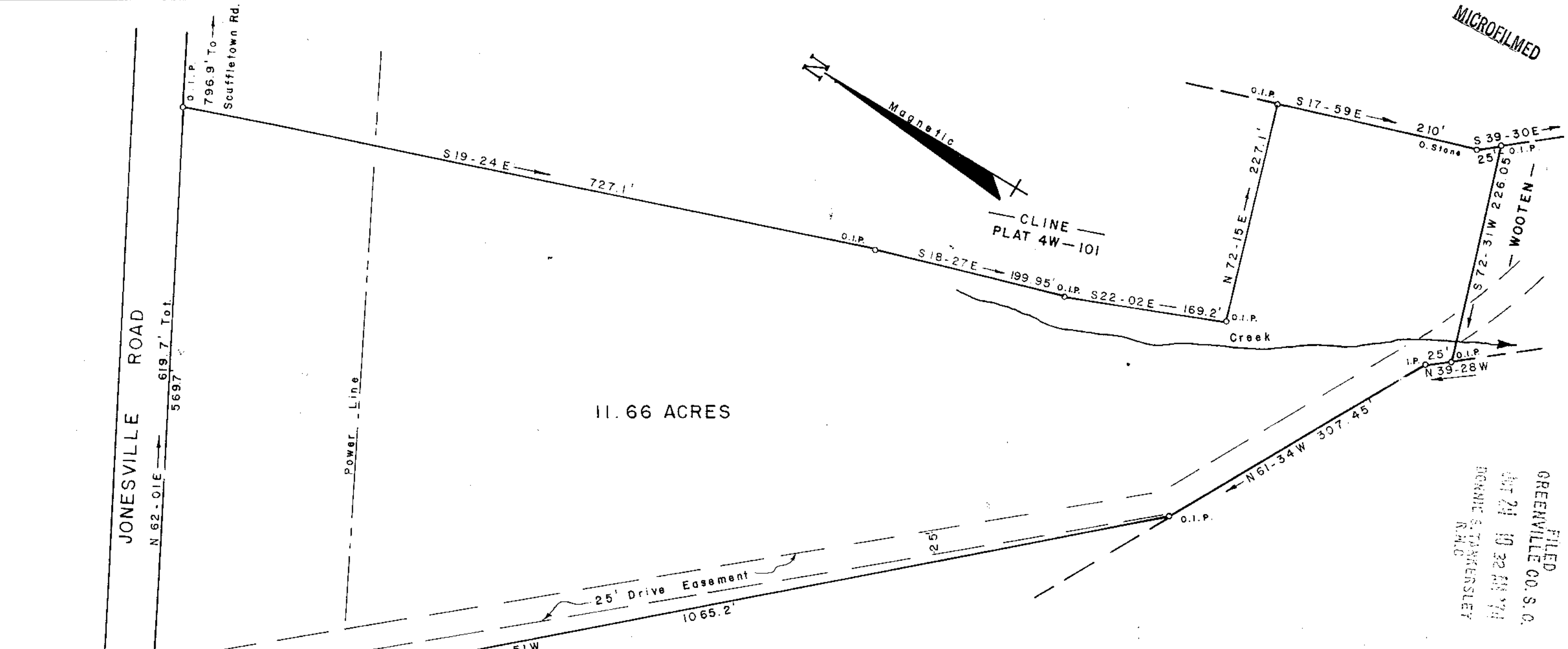

11.66 ACRES

FILED
 GREENVILLE CO. S. C.
 OCT 24 10 32 AM '74
 DONALD S. TOWNSEND
 R.M.C.

PROPERTY OF
V. L. ASHMORE, JR.
 NEAR SIMPSONVILLE GREENVILLE CO.

SOUTH CAROLINA

OCT. 14, 1974

OCT 24 1974

\$3.00

RECORDING FEE
 PAID \$ 3.00

10635

SCALE 1" = 100'

LYONS DRIVE



W. R. WILLIAMS, JR. ENGR./SURVEYOR # 3979
 15 SOUTH MAIN STREET
 TRAVELERS REST, S. C.

Mc GAHA
 PLAT MMM - 65

NOTE:

SEE PLAT OF PROPERTY OF
 RICHARD D. WOOTEN, BY
 CAMPBELL & CLARKSON
 SURVEYORS, DATED
 AUG. 28, 1973.

✓ 5-F 91